

Si on y va,
si c'est notre but.

to

I am going **to** school.

Si on y est déjà,
She is **at** school.

at

X



X

FROM

TO

De ... à ... : **From ... to ...**

The bus goes **from** London **to** Manchester.

CORPUS.

I live **at** my parents'.
J'habite **chez** mes parents.

Let's go **to** the beach tomorrow.
Allons **à** la plage demain.

I walk **from** the bus stop **to** my office.
Je marche de l'arrêt de bus **à** mon bureau.

If they are not **at** home, where are they?
S'ils ne sont pas **à** la maison, où sont-ils ?

I've forgotten my watch **at** the swimming pool.
J'ai oublié ma montre **à** la piscine.

We are all going **to** the park.
Nous allons toutes **au** parc.

The situation is going **from** bad **to** worse.
La situation va de mal **en** pis.

We have to stay **at** home because of the storm.
Nous devons rester **à** la maison à cause de la tempête.

Where are Erin and Richard ?



They are **at** the restaurant.

I love being **at** home, reading my paper.



Richard, let's go **to** the cinema after dinner !



Good idea !

They play "Brilliant pupils 2" **from 8 to 9:45**.

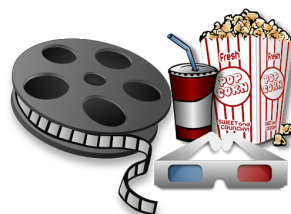

The mad teacher: 8PM - 9:45PM
Brilliant pupils 2 : 8PM - 9:30PM
My old school : 8PM - 10:15PM